Enclosure 2: Composite Log

Beach Petroleum Ltd

Composite Well Log

Spikey Beach-1

Scale 1:500

LOCATION:	Latitude	40° 29' 50.98" S	PERMIT:	T/38P	WELL STATUS: Plugged and abandoned
	Longitude	148°52' 16.11" E	REGION:	Bass Basin, Offshore Tasmania	TOTAL DEPTH: 2100.0m
	Easting	404 523.8mE			Drillers: 2100.0m
	Northing	5 528 274.8mN			Loggers: N/A
ELEVATIONS:	RT-MSL (WSL):	21.5	DATE SPUDDED:	05/08/2009	WIRELINE: Nil
	WD (MSL):	74.0	DATE AT TOTAL DEPTH:	13/08/2009	MWD / LWD: Schlumberger
	RT-ML:	95.5	DATE RIG RELEASED:	15/08/2009	MUDLOGGING: BHI Hiwy
RIG:	Ocean Patriot, Semi Submersible MODU		PARTICIPANTS:	Beach Petroleum Ltd (Operator) Galveston Mining Corp Pty Ltd, Eurol Ltd	

WIRELINE LOG DATA

LOG SUITE NUMBER	WL
LOG TYPE / COMBINATION	
DATE	
INTERVAL RECORDED	
MUD TYPE	
MUD DENSITY (s/c)	
BHI @ MEAS. TEMP	
MEASURED BHT	

MWD / LWD LOG DATA

DATA	RUN NO.	HOLE SIZE	MEASUREMENT	INTERVAL
07-08/09/2009	1	445mm (17 1/2")	GR-Dist Resar & Comp DT	103.0 - 918.0m
10-14/08/2009	2	311mm (12 1/4")	GR-APWD-Dist-RES-Sonic-Neut-DT-Cal	918.0 - 2100.0m

CASING			CEMENT PLUGS			HOLE SIZES			CORING						TESTING			
SIZE	SHOE	INTERVAL		TOP	BASE	SIZE	FROM	TO	FROM	TO	CUT	RECO	FORMATION		INTV	PM	FLOW	
762mm (30")	95.5m	95.5 - 103.0m	1	1890m	2100m	914mm (36")	95.5m	103.0m										
508mm (20 1/2")	905.5m	95.5 - 905.5m	1	850m	950m	445mm (17 1/2")	103.0m	918.0m										
			1	110m	210m	311mm (12 1/4")	918.0m	2100.0m										

LITHOLOGY SYMBOLS

Limestone, Sandstone, Calcareous Claystone, Calcarenite, Siltstone, Volcanics, Dolomite, Claystone, Coal

ENGINEERING SYMBOLS

Cored Interval, Perforated Interval, Cement Plug, DST Interval, Casing Shoe

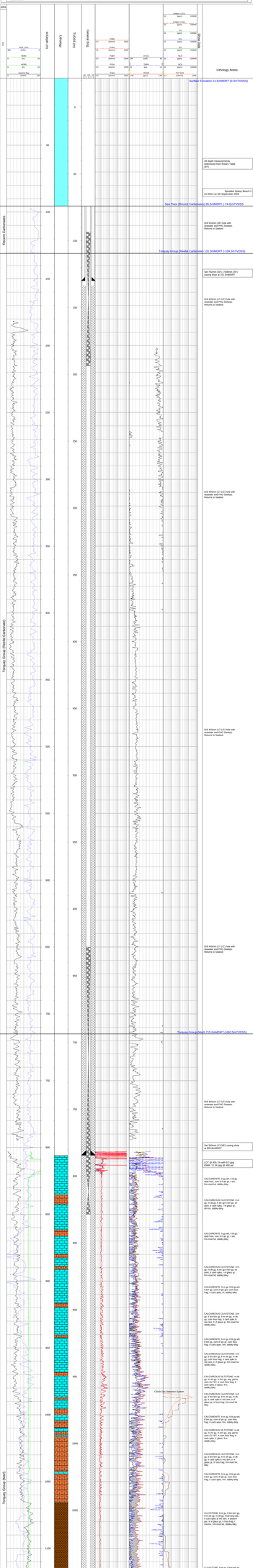

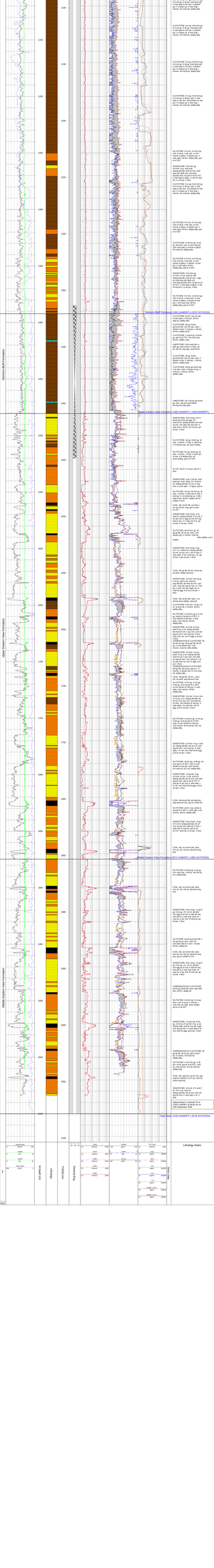
Dennis Bluff Formation
Upper Eastern View Formation
Middle Eastern View Formation
Depth (metres)
Lithology
Lithology Notes